

PHILIPS SERVICE

253 V

200—i 80 m (1500—520 kc/s)
800—1950 m (375—154 kc/s)

2388 Z = 5 Ω
6 V

468 kc/s

27 W

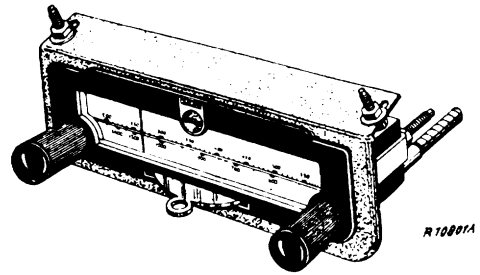

800—1950 m I		200—580 m III		800—1950 m III	
VOL. max		VOL. max		VOL. max	
C27		C4—C5 15°		C4, C5 30°	
S9—80 pF		1442 kc/s—32 pF—Y		335 kc/s—32 pF—Y	
468 kc/s—33000 pF—g1B1		C7—C6 max		C8 max	
S10—S11 max		25 pF—aB1		25 pF—aB1	
80 pF		C5		C5	
S10—80 pF		600 kc/s—32 pF—Y		160 kc/s—32 pF—Y	
S9 max		600 kc/s		160 kc/s	
80 pF—33000 pF		C5		C5	
		C52 max		C51 max	

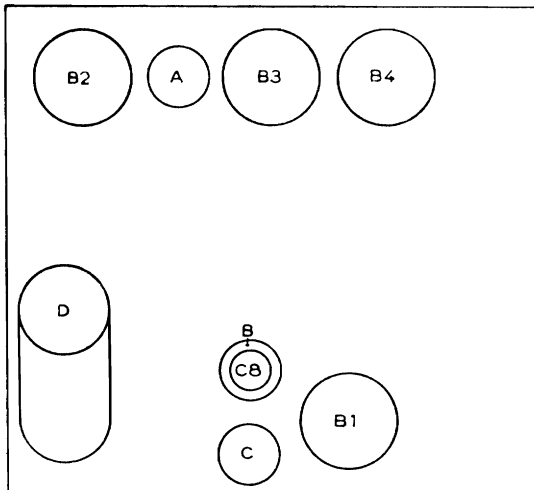

R14343A

1940

R1	0,1 MΩ	48 555 10/100K	C1	12,5 μF	4831809/12,5+
R2	47 Ω	48 555 10/47E	C2	12,5 μF	12,5
R3	820 Ω	48 555 10/820E	C3	25 μF	48 313 23/25
R4	47 kΩ	48 555 10/47K	C4	12-490 pF	49 000 39.0
R5	1800 Ω	48 555 10/1K8	C5	12-490 pF	28 212 36.4
R6	560 Ω	48 555 10/560E	C6	30 pF	28 212 36.4
R7	82 kΩ	48 556 10/82K	C7	30 pF	—
R8	10 kΩ	48 555 10/10K	C8	30 pF	—
R9	0,1 MΩ	48 557 10/100K	C9	56000 pF	48 750 10/56K
R10	100 Ω	48 427 10/100E	C10	47000 pF	48 750 10/47K
R11	100 Ω	48 427 10/100E	C14	120 pF	48 429 02/120E
R12	0,65+		C15	406 pF	48 429 02/406E
R13	0,2 MΩ	49 472 39.0	C16	97 pF	—
R14	1,5 MΩ	48 426 10/1M5	C17	91 pF	—
R15	4700 Ω	48 425 10/4K7	C18	0,1 μF	48 751 10/100K
R16	2 × 5,6 MΩ	48 427 10/5M6	C19	0,1 μF	48 751 10/100K
R17	0,27 MΩ	48 555 10/270K	C20	0,33 μF	48 750 10/330K
R18	1,2 MΩ	48 426 10/1M2	C21	56000 pF	48 751 10/56K
R19	0,33 MΩ	48 555 10/330K	C22	97 pF	—
R20	0,47 MΩ	48 555 10/470K	C23	8,2 pF	48 201 20/8E2
R21	450 Ω	48 426 10/1K	C24	1000 pF	48 751 20/1K
R22	2,2 MΩ	48 426 10/2M2	C26	47000 pF	48 750 10/47K
R23	0,1 MΩ	48 555 10/100K	C27	0,1 μF	48 750 10/100K
R24	39 kΩ	48 425 10/39K	C28	0,39 μF	48 750 10/390K
			C29	0,47 μF	48 750 10/470K
			C30	22000 pF	48 758 20/22K
			C31	22000 pF	48 758 20/22K
			C32	47000 pF	48 751 10/47K
			C33	330 pF	48 201 20/330E
			C34	47000 pF	48 751 10/47K
			C35	10000 pF	48 757 20/10K
			C36	0,47 μF	48 751 10/470K
			C37	10000 pF	48 757 20/10K
			C38	0,5 μF	—
			C39	15 pF	48 201 10/15E
			C41	47000 pF	48 750 10/47K
			C51	3-30 pF	—
			C52	3-30 pF	28 212 45.3
			C54	47000 pF	48 750 10/47K
			C64	22 pF	48 201 10/22E

	B1	B2	B3	B4	
	EK 2	EF 9	EBC 3	EL 2	
Va	220	225	80	220	V
Vg2	225	95	—	230	V
Vg3-5	45	—	—	—	V
Vk	1,6	2,1	2,5	15	V
Ia	1,75	6	0,45	25	mA
Ig2	2	1,8	—	4,5	mA
Ig3-5	1	—	—	—	mA

S1, S2, S3, S4	28 572 73.6	S15, S16	28 588 50.1
S5, S6, S7	A1 035 44.1	S17, S18, S19, S20	A3 161 02.1
S8, C8, C51	A1 036 28.2	S21	28 588 34.2
S9, S10, C16, C17	A1 000 77.3	S23, S24	A3 151 51.1
S11, C22	A1 000 27.1	S25	28 220 72.0
S13	28 588 49.0	S26, C38	28 891 16.0
S14		S27	28 546 08.2

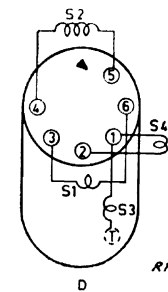
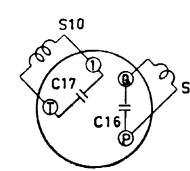
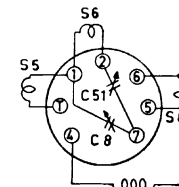
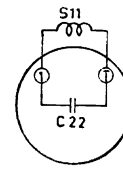
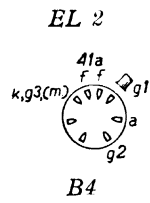
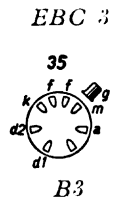
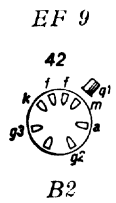
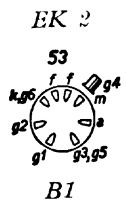
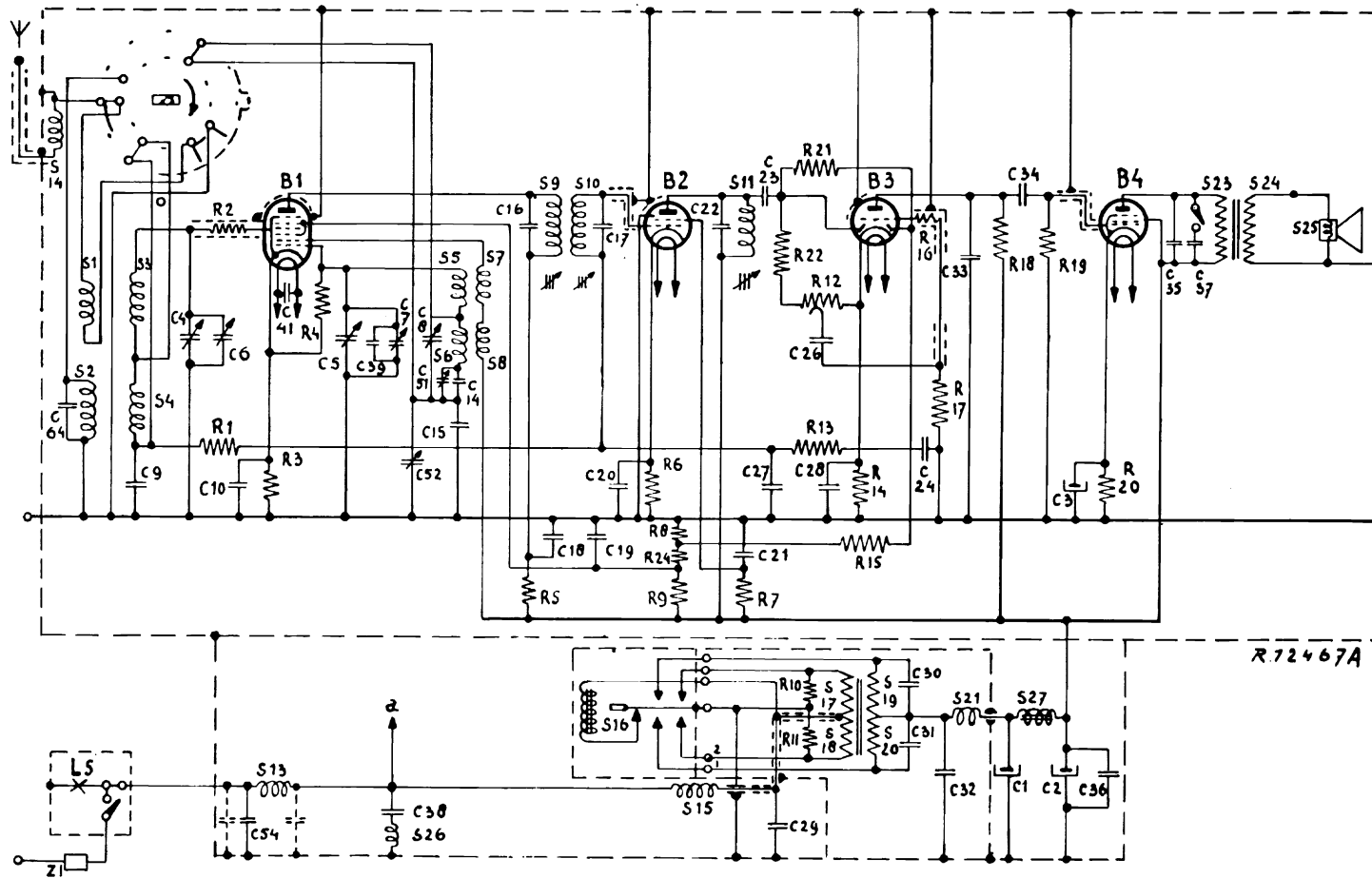

R14342A