

200—600 m
850—2000 m

103—253 V

45 W

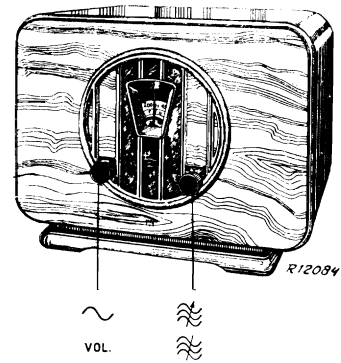

	200—600 m III	850—2000 m III		
VOL.	max	max		
	C16 C20, C21, C22 B45	C16, C20, C21, C22 C0		
	1333 kc/s — Y	300 kc/s — Y		
	C17, C23, C24, C25 max	C18, C26, C27, C28 max		

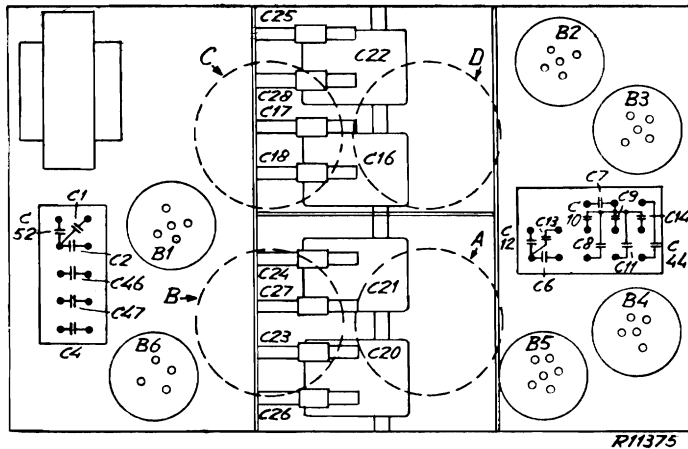

	B1	B2	B3	B4	B5	B6	
	E462	E462	E428	E428	C453	1823	
Va	220	173	52	120	220		V
Vg2	115	112	—	—	180		V
Ia	2,4	3,5	3,15	2,4	16		mA

R1	47000 Ω	48 427 10/47K	C1	3 μF	
R2	47000 Ω	48 427 10/47K	C2	4 μF	
R3	15000 Ω	48 427 10/15K	C3	0,5 μF	25 114 33.3
R4	22000 Ω	48 427 10/22K	C4	1,5 μF	
R5	39000 Ω	48 427 10/39K	C12	0,5 μF	
R6	68000 Ω	48 427 10/68K	C46	0,2 μF	
R7	6000 Ω	25 717 77.0	C5	0,5 μF	
R8	12000 Ω	48 427 10/12K	C6	0,5 μF	
R9	18000 Ω	48 427 10/18K	C7	1 μF	
R10	22000 Ω	48 426 10/22K	C8	0,5 μF	25 114 32.1
R11	15000 Ω	48 427 10/15K	C9	0,5 μF	
R12	0,12 MΩ	48 426 10/120K	C10	0,5 μF	
R13	390 Ω	48 427 10/390E	C11	0,5 μF	
R14	390 Ω	48 427 10/390E	C13	0,5 μF	
R15	100 Ω	48 427 10/100E	C14	0,5 μF	
R16	0,56 MΩ	48 426 10/560K	C44	0,2 μF	
R17	1 MΩ	48 426 10/1M	C15	2200 pF	48 751 10/2K2
R18	1 MΩ	48 426 10/1M	C16		
R19	0,33 MΩ	48 552 10/330K	C20		
R20	0,22 MΩ	48 426 10/220K	C21	430 pF	25 828 30,0*
R21	33000 Ω	48 427 10/33K	C22		
R22	0,1 MΩ	48 425 10/100K	C17	10 pF	—
R23	0,68 MΩ	48 426 10/680K	C18	30 pF	28 212 36.4
R24	33000 Ω	48 427 10/33K	C19	39 pF	48 406 10/39E
R25	0,1 MΩ	48 552 10/100K	C23	10 pF	—
R26	2200 Ω	48 426 10/2K2	C		
			24-42	10 + 0,5 pF	25 114 37,0*
			C		
			25-43	10 + 0,5 pF	25 114 37,0*
			C26	30 pF	28 212 36.4
			C27	30 pF	28 212 36.4
			C28	30 pF	28 212 36.4
			C29	47000 pF	48 751 10/47K
			C30	47000 pF	48 751 10/47K
			C31	47000 pF	48 751 10/47K
			C32	47000 pF	48 751 10/47K
			C33	68 pF	48 601 10/68E
			C34	637 pF	48 406 02/637E
			C35	1600 pF	48 429 02/1K6
			C36	100 pF	48 406 10/100E
			C37	2200 pF	48 758 20/2K2
			C38	270 pF	48 601 10/270E
			C39	8000 pF	48 429 10/8K
			C40	47000 pF	48 751 10/47K
			C41	2200 pF	48 758 20/2K2
			C45	82 pF	48 601 10/82E
S1, S2, S3, S4	25 645 16,0*	S19	25 728 20,0*		
S5, S6	25 485 68,0	S23	25 486 48,0		
S7, S8, S9	—				
S10, S11, S12	—				
S13, S14, S15	—				
S16, S17, S18	—				

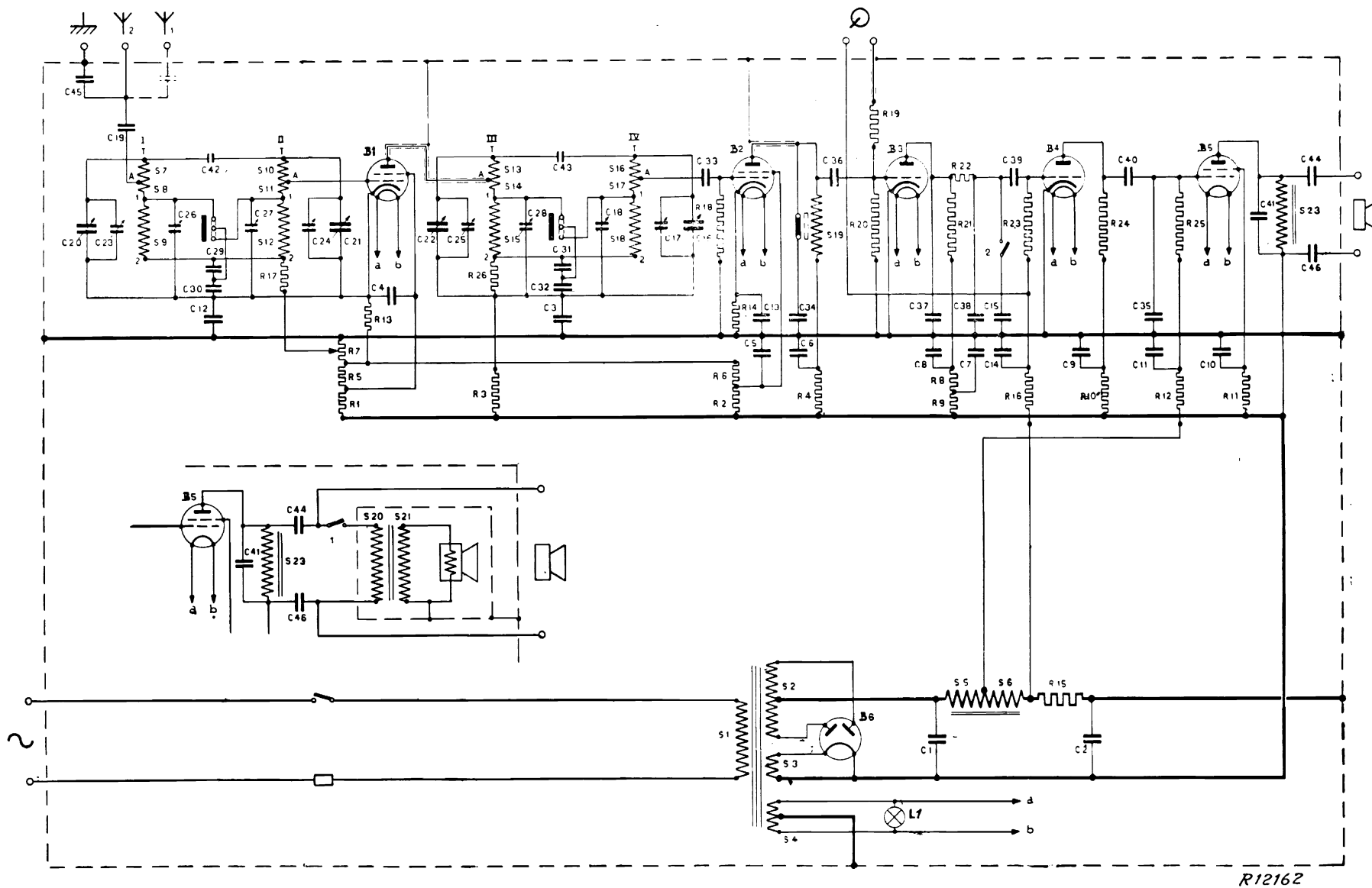

R12162



R11400