

PHILIPS-SERVICE

630 C

200—600 m
850—2000 m

2151-57 Z = 5 Ω

110—130V. — 20 W
130—190V. — 31 W
190—260V. — 50 W

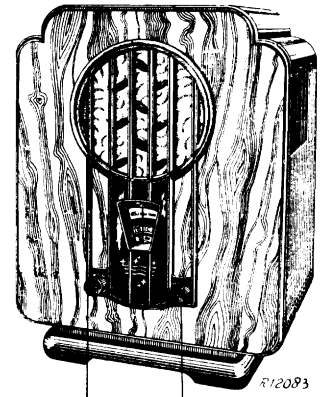

VOL

200—600 m	850—2000 m
VOL. max	VOL. max
C16, C20, C21, C22 —B45	C16, C20, C21, C22 —B45
1333 kc/s —	300 kc/s —
C17, C23, C24, C25 max	C18, C26, C27, C28 max

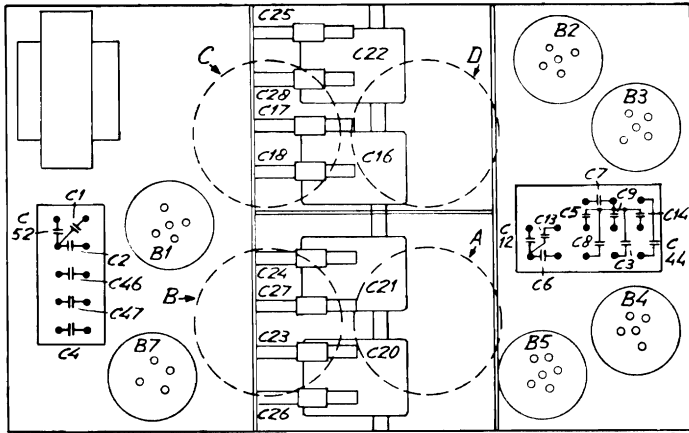

R11372

110—130V

	B1	B2	B3	B4	B5	B6	
	B2052T	B2052T	B2038	B2038	B2043	1926	
Va	83-89	87-93	38-44	64-67	80-85		V
Vg2	44-48	64-70	—	—	84-87		V
Ia	1,2-1,5	1,3-1,6	1-1,1	0,3-0,4	6,8-8,3		mA

130—190V

	B1	B2	B3	B4	B5	B6	
	B2052T	B2052T	B2038	B2038	B2043	1927	
Va	116-123	124-129	46-51	85-91	109-115		V
Vg2	62-65	92-106	—	—	114-120		V
Ia	2-2,3	2,1-2,4	1,5-1,7	0,5-0,6	10,5-12,5		mA

190-260 V

	B1	B2	B3	B4	B5	B6	
	B2052T	B2052T	B2038	B2038	B2043	1928	
Va	175-184	184-189	59-74	127-137	164-168		V
Vg2	91-100	137-150	—	—	172-176		V
Ia	3,2-3,8	3,6-4,5	2,3-2,8	0,74-0,83	19-17		mA

R1	15000 Ω	48 427 10/15K	C1	2 μF	
R2	15000 Ω	48 427 10/15K	C2	2 μF	
R3	680 Ω	48 427 10/680E	C4	0,5 μF	25 114 89.6*
R4	4700 Ω	48 426 10/4K7	C46	0,5 μF	
R5	15000 Ω	48 427 10/15K	C47	0,5 μF	
R6	68000 Ω	48 427 10/68K	C52	0,5 μF	
R7	3000 Ω	25 721 31.0	C3	0,5 μF	
R8	10000 Ω	48 427 10/10K	C5	0,5 μF	
R9	10000 Ω	48 427 10/10K	C6	0,5 μF	
R10	10000 Ω	48 426 10/10K	C7	1 μF	
R11	680 Ω	48 427 10/680E	C8	0,5 μF	25 114 32.1
R12	0,1 MΩ	48 425 10/100K	C9	0,5 μF	
R13	470 Ω	48 427 10/470E	C12	0,5 μF	
R14	820 Ω	48 427 10/820E	C13	0,5 μF	
R17	1,2 MΩ	48 426 10/1M2	C14	0,5 μF	
R18	1 MΩ	48 426 10/1M	C44	0,2 μF	
R20	0,1 MΩ	48 552 10/100K	C10	10000 pF	48 751 10/10K
R21	33000 Ω	48 427 10/33K	C11	22000 pF	48 750 10/22K
R22	0,1 MΩ	48 425 10/100K	C15	2000 pF	48 429 10/2K
R23	2200 Ω	48 426 10/2K2	C16		
R24	0,1 MΩ	48 427 10/100K	C20	430 pF	25 828 30.0*
R25	68000 Ω	48 426 10/68K	C21		
R26	1 MΩ	48 426 10/1M	C22		
			C17	10 pF	—
			C23	10 pF	—
			C24-42	10+0,5 pF	25 114 37.0*
			C25-43	10+0,5 pF	25 114 37.0*
			C18	30 pF	28 212 36.4
			C19	27 pF	48 601 10/27E
			C26	30 pF	28 212 36.4
			C27	30 pF	28 212 36.4
			C28	39 pF	48 406 10/39E
			C29	47000 pF	48 751 10/47K
			C30	47000 pF	48 751 10/47K
			C31	47000 pF	48 751 10/47K
			C32	47000 pF	48 751 10/47K
			C33	68 pF	48 601 10/68E
			C34	800 pF	48 429 10/800E
			C36	640 pF	48 429 10/640E
			C37	2200 pF	48 751 10/2K2
			C38	270 pF	48 601 10/270E
			C39	8200 pF	48 751 10/8K2
			C40	47000 pF	48 751 10/47K
			C41	2200 pF	48 758 20/2K2
			C45	82 pF	48 601 10/82E
			C48	22000 pF	48 750 10/22K
			C49	22000 pF	48 751 10/22K
			C50	22000 pF	48 751 10/22K
			C51	122 pF	48 429 01/122E
			C53	1000 pF	48 429 10/1K

S1, S2	25 486 11.1*	S10, S11, S12	—
S3	25 485 19.1*	S13, S14, S15	—
S4	—	S16, S17, S18	—
S5	25 727 99.0*	S19	25 727 99.0*
S6	25 486 48.0		
S7, S8, S9	—		

Copyright
N.V. Philips Gloeilampenfabrieken, Eindhoven
Imprimé en Hollande

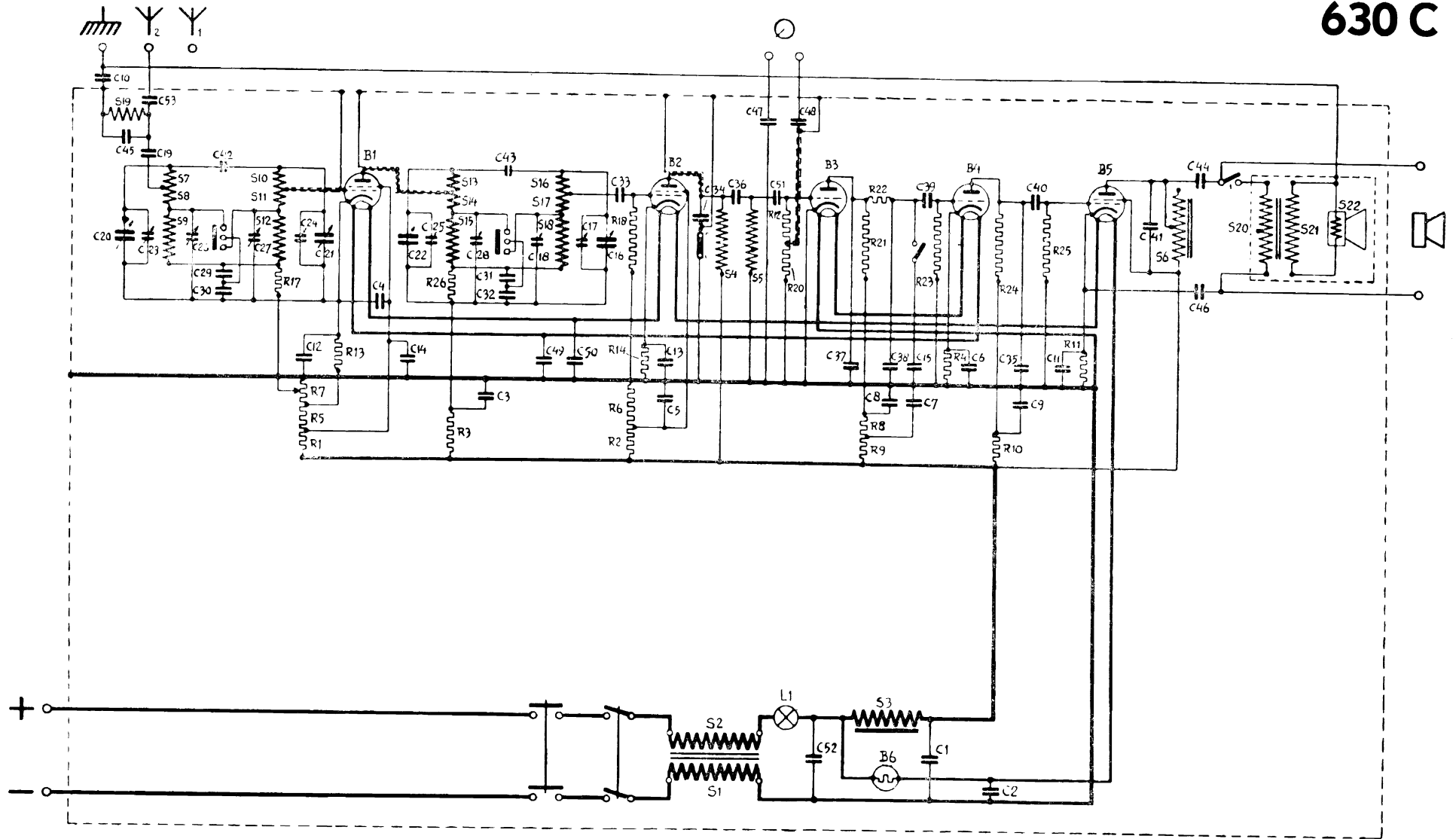

R11969

