

PHILIPS SERVICE

640 A

200—600 m
760—2000 m

4285 Z = 9 Ω

103—253 V.

57 W

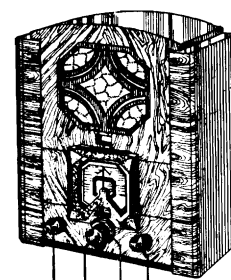

VOL

R1134

200—600 m		760—2000 m	
VOL. max.	1333 Kc/s — Y	VOL. max.	300 Kc/s — Y
C12, C13, C14, C15	225 m	C12, C13, C14, C15	1000 m
C41, C17, C18, C19 max.		C20, C21, C22, C23 max.	

R1	2,1 Ω	—	C1	32 μF	28 182 40.0
R2	680 Ω	28 808 28.5	C2	32 μF	28 182 40.0
R3	150 Ω	48 426 10/150E	C3	0,1 μF	48 751 10/100K
R4	33000 Ω	48 427 10/33K	C4	0,1 μF	48 751 10/100K
R5	68000/2 Ω	48 427 10/68K	C5	0,1 μF	48 751 10/100K
R6	1000 Ω	48 426 10/1K	C6	0,1 μF	48 751 10/100K
R7	1000 Ω	48 426 10/1K	C7	47000 pF	48 750 10/47K
R8	0,68 MΩ	48 426 10/680K	C8	47000 pF	48 750 10/47K
R9	0,1 MΩ	48 426 10/100K	C9	0,1 μF	48 751 10/100K
R10	470 Ω	48 426 10/470E	C11	25 μF	28 180 02.2*
R11	470 Ω	48 426 10/470E	C12	—	—
R12	10000 Ω	48 427 10/10K	C13	0-430 pF	—
R13	33000 Ω	48 426 10/33K	C14	—	—
R14	3300 Ω	48 426 10/3K3	C17/	—	—
R15	1 MΩ	48 426 10/1M	C23	30 pF	28 212 36.4
R16	47 Ω	48 426 10/47E	C24	80 pF	48 429 10/80E
R17	1,5 MΩ	48 426 10/1M5	C25	27000 pF	48 750 10/27K
R18	0,33 MΩ	48 426 10/330K	C26	33000 pF	48 750 10/33K
R19	1 MΩ	48 426 10/1M	C27	25 pF	48 429 10/25E
R20	0,5 MΩ	28 808 61.0	C28	25 pF	48 429 10/25E
R21	1 MΩ	48 426 10/1M	C29	6,8 pF	48 406 99/6E8
R22	3900 Ω	48 426 10/3K9	C30	10000 pF	48 751 10/10K
R23	0,22 MΩ	48 426 10/220K	C31	320 pF	48 429 10/320E
R24	0,47 MΩ	48 426 10/470K	C32	250 pF	48 429 10/250E
R25	0,1 MΩ	48 426 10/100K	C33	10000 pF	48 751 10/10K
R26	50000 MΩ	28 808 29.0	C34	100 pF	48 429 10/100E
R27	0,33 MΩ	48 426 10/330K	C35	33000 pF	48 751 10/33K
R28	1200/2 Ω	48 427 10/1K2	C36	2200 pF	48 751 10/2K2
R30	1000 Ω	48 426 10/1K	C37	500 pF	48 429 10/500E
			C38	0,1 μF	48 751 10/100K
			C39	27000 pF	48 750 10/27K
			C40	27000 pF	48 750 10/27K
			C41	30 pF	28 212 36.4
			C42	25 μF	28 180 02.2*
			C43	0,47 μF	48 751 10/470K
			C44	500 pF	48 429 10/500E

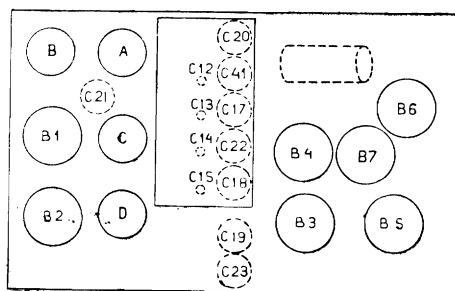

R1145

	B1	B2	B3	B4	B5	B6	B7	
	AF 2	AF 2	AB 1	E 446	E 463	E 438	506	
Va	265	265	—	177	240	220		V
Vg2	115	115	—	43	252	—		V
-Vg1	4,65	4,85	—	1,45	22,7	—		V
Ia	0,75	0,8	—	0,3	33,5	7,3		mA
Ig2	0,4	0,4	—	0,12	3	—		mA

S1, S2, S3, S4, S5	28 519 66.2*	S22, S23	28 520 90.1*
S6, S7	28 560 96.1*	S24	25 741 90.1*
S8, S9, S10, S11	28 560 58.5	S25, S26	28 561 79.0*
S12, S13, S14	28 560 61.3	S27	28 545 19.1
S15, S16, S17, S18	—		
S19, S20, S21	28 560 95.4*		

S:	25, 26, 6, 7, 1, 2, 3, 4, 5, 8, 9, 10, 11, 21, 12, 13, 14	15, 16, 17, 18	19, 20, 21	22, 23, 24
C:	4, 6, 7, 24, 4, 12	1, 20, 25, 26, 2, 21	17, 13, 7, 38, 3	22, 39, 18, 14, 28, 8, 4
R:	13	1, 16	14	2, 3, 4, 5, 15, 10, 6
			27	17, 11, 7
			19	12, 18, 20
				6, 21, 22, 23, 9, 24, 25, 30
				34, 11, 35, 36
				26

