

# PHILIPS-SERVICE

# 834 C

200—600 m  
900—2000 m

2160  
110 V, 150 V, 220 V  
22 W 27 W

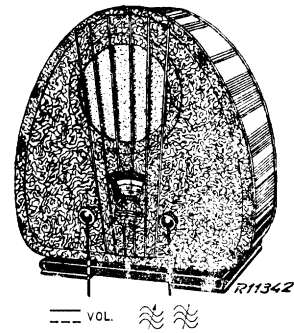

200—600 m III	200—600 m V	900—2000 m III
VOL. max 225m—200pF—Y C19, C22 225 m C21, C20 max 550 m—200 pF—Y C19, C22 550 m C21, C20 max	VOL. max 225 m—200 pF—Y C19, C22 225 m 225 m	VOL. max C19, C22 1000 m 1000 m—200 pF—Y C21, C32 max

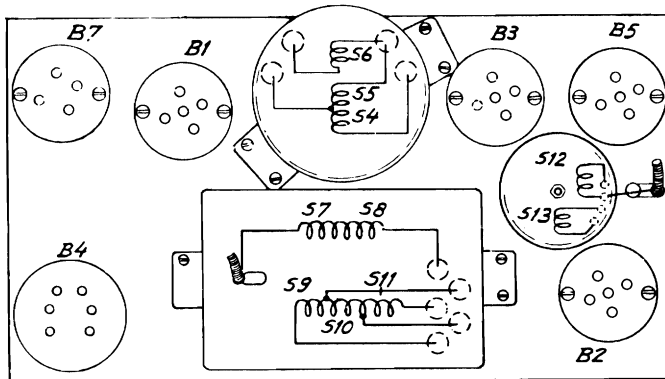
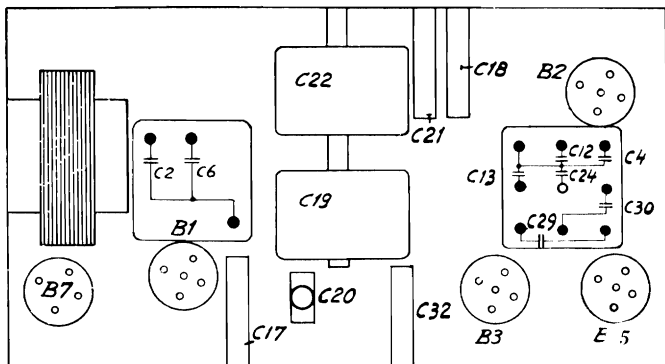

110 V

	B1	B2	B3	B4	B5	B7	
	B2046	B2046	B2099	B2043	B2043	1926	
Va	93	93	65	80	80	—	V
Vg2	40	52	—	90	90	—	V
—Vg	1,3	1,3	0,9	7	7	—	V
Ia	0,45	1,2	0,085	8	8	—	mA
Ig2	0,21	0,5	—	3,2	3,2	—	mA

220 V

	B1	B2	B3	B4	B5	B7	
	B2046	B2046	B2099	B2043	B2043	1928	
Va	190	190	135	160	160	—	V
Vg2	75	105	—	175	175	—	V
—Vg	2,2	2,3	1,55	15	15	—	V
Ia	0,8	2	0,17	18	18	—	mA
Ig2	0,35	0,9	—	8	8	—	mA

150 V B7 = 1927

R1	47000 Ω	48 427 10/47K	C1	0,1 μF	48 752 20/100K
R2	6900 Ω	25 840 21.1*	C2	2 μF	25 115 64.2*
R3	15000 Ω	48 427 10/15K	C6	2 μF	48 751 20/100K
R4	15000 Ω	48 427 10/15K	C3	0,1 μF	48 751 20/100K
R5	15000 Ω	48 427 10/15K	C4, C12, C13,	0,1 μF	25 115 65.2*
R6	33000 Ω	48 427 10/33K	C24, C29, C30,	0,22 μF	48 751 20/220K
R7	1000 Ω	48 426 10/1K	C4	0,22 μF	48 751 20/100K
R8	2200 Ω	48 426 10/2K2	C5	0,1 μF	48 751 20/100K
R9	820 Ω	48 426 10/820E	C7	0,1 μF	48 751 20/100K
R10	10000 Ω	48 427 10/10K	C8	4700 pF	48 757 20/4K7
R11	0,33 MΩ	48 425 10/330K	C9	0,1 μF	48 750 20/100K
R12	0,33 MΩ	48 427 10/330K	C10	22000 pF	48 751 20/22K
R13	0,68 MΩ	48 425 10/680K	C11	22000 pF	48 751 20/22K
R14	0,22 MΩ	48 425 10/220K	C12	0,22 μF	48 750 20/220K
R15	0,33 MΩ	48 425 10/330K	C13	0,22 μF	48 750 20/220K
R16	330 Ω	48 427 10/330E	C14	50 μF	48 313 02/50
R17	0,22 MΩ	48 425 10/220K	C15	22000 pF	48 750 20/22K
R18	39000 Ω	48 425 10/39K	C16	200 pF	48 429 10/200E
R19	0,39 MΩ	48 425 10/390K	C17	20 pF	48 429 10/20E
R20	47 Ω	48 425 10/47E	C18	3-30 pF	28 212 36.4
			C19	0-430 pF	25 828 85.0*
			C22	0-430 pF	28 212 36.4
			C20	3-30 pF	28 212 36.4
			C21	3-30 pF	28 212 36.4
			C23	640 pF	48 429 10/640E
			C24	0,47 μF	48 750 10/470K
			C25	68000 pF	48 750 10/68K
			C26	400 pF	48 429 10/400E
			C27	6800 pF	48 752 10/6K8
			C28	50 pF	48 429 10/50E
			C29	0,22 μF	48 752 20/220K
			C30	0,22 μF	48 752 20/220K
			C31	0,1 μF	48 750 20/100K
			C32	3-30 pF	28 212 36.4
			C33	0,47 μF	—

S3	—	25 961 04.0*
S4, S5, S6	—	25 960 11.0*
S7, S8, S9	—	25 728 26.1*
S10, S11	—	—
S12, S13	—	—
S14, S15	—	—
S16	—	—

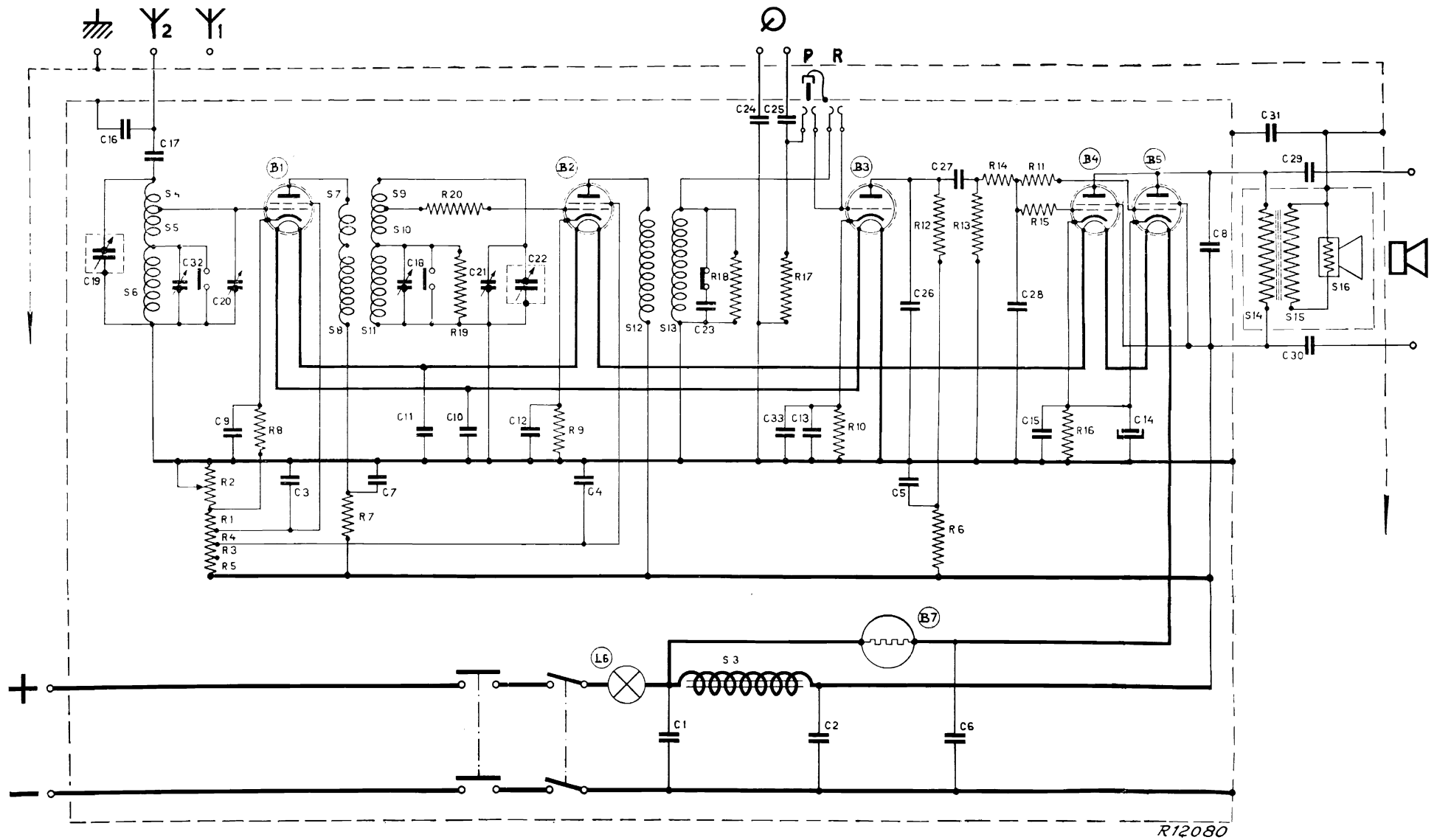

R12080

B1,B2

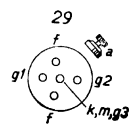

B2046

B3

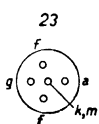

B2099

B4,B5

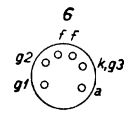

B2043

B7

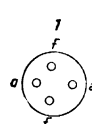

1926,1927,1928