

200—600 m
900—2000 m

4281 Z = 9 Ω

110, 127, 145V
200, 220, 245V

45 W

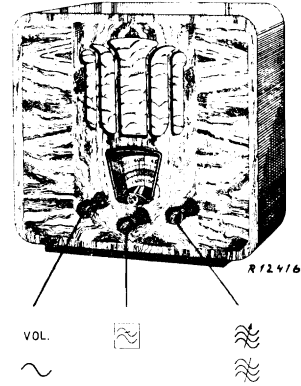

200—600 m III	200—600 m V	900—2000 m III
VOL. max <i>1333 Kels</i>	VOL. max <i>1333 Kels</i>	VOL. max <i>300 Kels</i>
225 m—	225 m—	1000 m—
C13, C15 225 m	C13, C15 225 m	C13, C15 1000 m
C16 max	225 m	C22 max

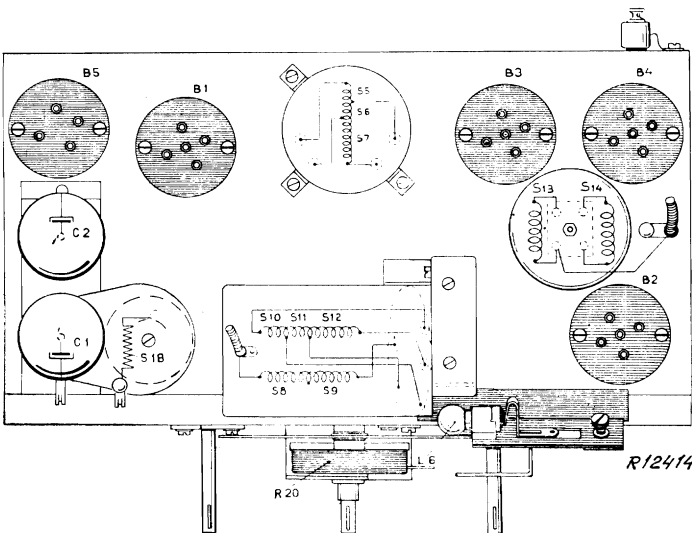
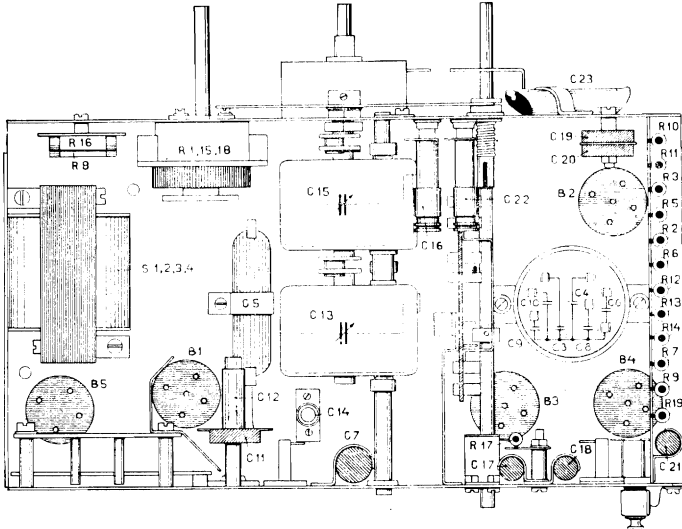

R1	1260 Ω		C1	25 μF	48 312 09/25
R15	440 Ω		C2	25 μF	48 312 09/25
R18	260 Ω		C3	0,47 μF	48 751 20/470K
R2	39000 Ω	48 427 10/39K	C4	0,33 μF	48 751 20/330K
R3	68000 Ω	48 427 10/68K	C5	0,1 μF	48 751 20/100K
R5	27000 Ω	48 427 10/27K	C6	0,33 μF	48 751 20/330K
R6	0,1 MΩ	48 552 10/100K	C7	0,1 μF	48 750 10/100K
R7	1 MΩ	48 426 10/1M	C8	0,33 μF	48 750 20/330K
R8	2,2 MΩ	48 427 10/2M2	C9	0,1 μF	48 750 20/100K
R9	0,68 MΩ	48 425 10/680K	C10	0,47 μF	48 750 20/470K
R10	680 Ω	48 426 10/680E	C11	100 pF	48 429 10/100E
R11	15000 Ω	48 426 10/15K	C12	22 pF	25 114 54.0*
R12	0,33 MΩ	48 427 10/330K	C13	0-440 pF	25 828 85.0*
R13	2,2 MΩ	48 427 10/2M2	C15	0-440 pF	
R14	0,33 MΩ	48 425 10/330K	C14	27 pF	48 601 10/27E
R16	150 Ω	48 427 10/150E	C16	30 pF	28 212 36.4
R17	68000 Ω	48 426 10/68K	C17	640 pF	48 429 10/640E
R19	0,68 MΩ	48 425 10/680K	C18	250 pF	48 429 10/250E
R20	50000 Ω	28 808 29.0	C19	2000 pF	48 429 10/2K
			C20	47 pF	48 601 10/47E
			C21	4700 pF	48 752 10/4K7
			C22	30 pF	28 212 36.4
			C23	33000 pF	48 752 10/33K

	B1	B2	B3	B4	B5	
	E455	E462	E499	E443H	1823	
Va	225	223	175	215		V
Vg2	101-84	127	—	225		V
-Vg1	39-1,3	2,4	1,4	16,5		V
Ia	2,1	3,7	0,3	19,4		mA
Ig2	0,75	0,8	—	4,1		mA

VC1 = 273V VC2 = 230 V

S1, S2, S3, S4	—		
S5, S6, S7	—		
S8, S9, S10, S11,	—		
S12	—		
S13, S14	—		
S15, S16	28 517 95.1		
S17	—		
S18	25 960 78.0*		

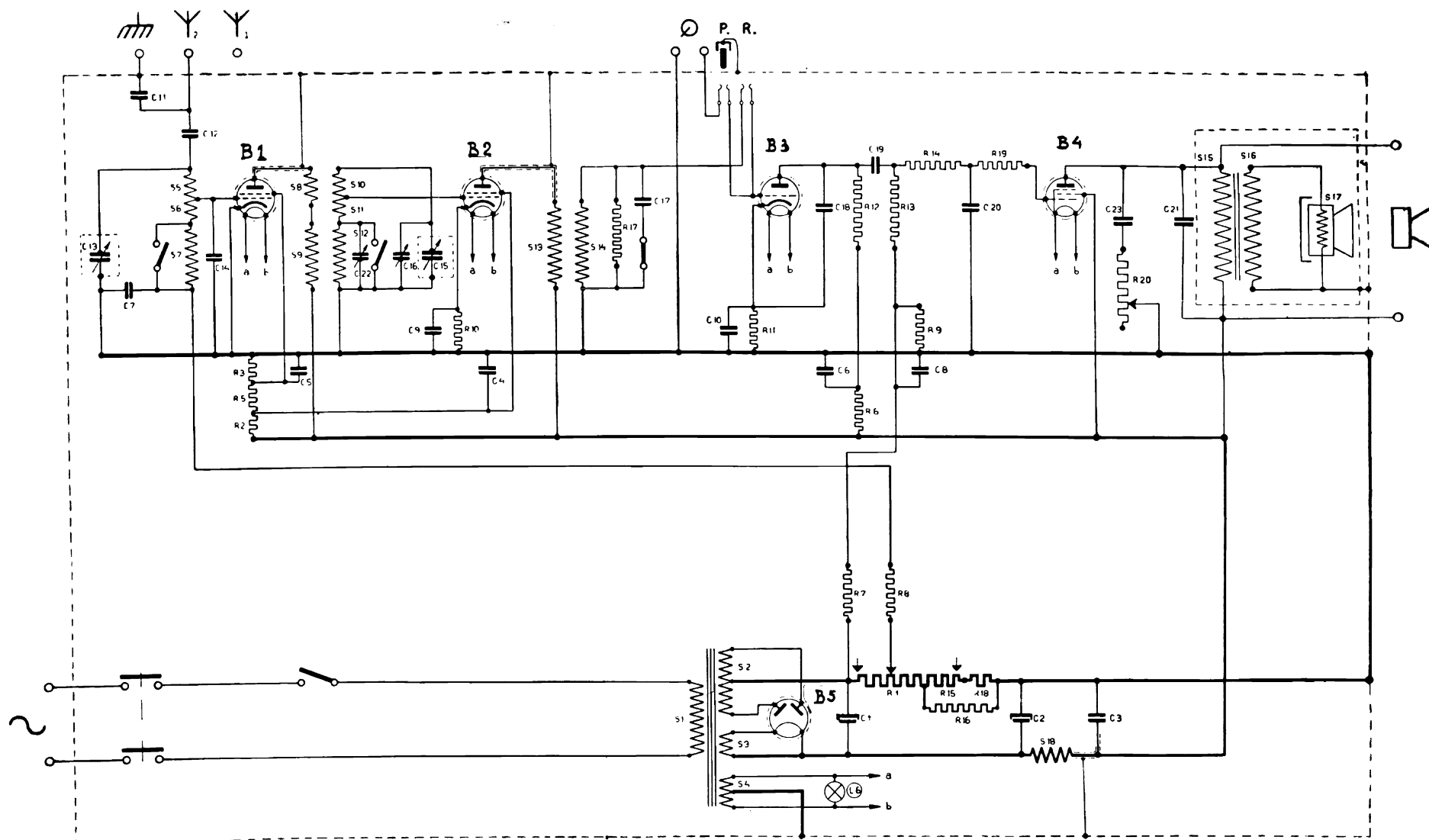

R.12417

- | | | | | |
|-------------|-------------|-------------|--------------|-------------|
| B1 | B2 | B3 | B4 | B5 |
| | | | | |
| E455 | E462 | E499 | E443H | 1823 |