

PHILIPS SERVICE

907 A

13,5-46 m
46-160 m
160-585 m
720-2000 m
452 kc/s

9682-05 Z = 5 Ω
A-10 9636-05 Z = 5 Ω
110 V, 125 V, 145 V, 200 V, 220 V,
245 V
67 W

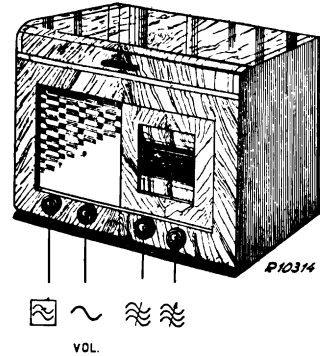

160-585 m	13,5-46 m	720-2000 m
VOL max. C3, C4, C5 min. 452 kc/s-33000 pF-g1B2 S25-82 pF S26, S27 max. S25 S24-82 pF S25 max. S24 S23-82 pF S24 max. S23 S24-82 pF S23 max. S24	VOL max. 20,5 Mc/s- C3, C4, C5 max. C15, C8 max. 46-160 m VOL max. C3 C4, C5 + 15° 6,1 Mc/s- C25, C16, C9 max. 160-585 m VOL max. C3, C4, C5 + 15° 1700 kc/s- C26, C17, C10 max. 25 pF-aB2 C5 545 kc/s- C3, C4, C5 max. C5 C30 max.	VOL max. C3, C4, C5 + 15° 400 kc/s- C63, C62, C61 max. 25 pF-aB2 C5 160 kc/s- C3, C4, C5 max. C5 C64 max. 160-585 m 857 kc/s- C3, C4, C5 max. 350 m

15° 09 992 44.0

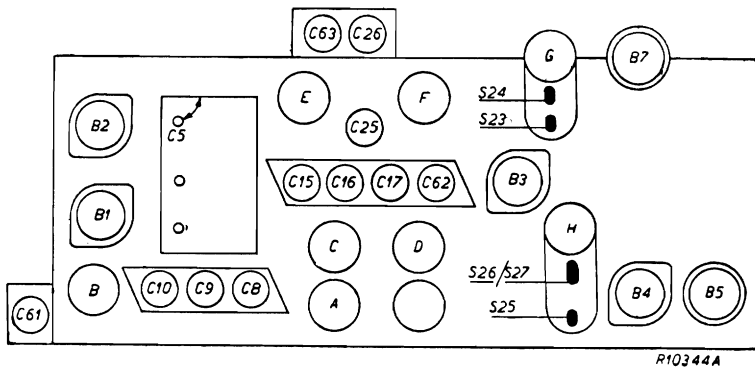

R1	1800 Ω	48 467 10/1K8	C1	48 μF	49 032 01.0
R2	0,82 MΩ	48 425 10/820K	C2	48 μF	49 032 01.0
R3	68 Ω	48 425 10/68E	C3	11-490 pF	49 005 05.2
R4	10000 Ω	48 427 10/10K	C4	11-490 pF	49 000 09.0
R5	0,15 MΩ	48 425 10/150K	C5	11-490 pF	49 005 05.2
R6	3,3 MΩ	48 427 10/3M3	C6	10000 pF	48 750 10/10K
R7	150 Ω	48 425 10/150E	C8	20 pF	49 005 05.2
R8	0,1MΩ/2 Ω	48 427 10/100K	C9	20 pF	49 005 05.2
R9	220 Ω	48 425 10/220E	C10	20 pF	49 005 05.2
R10	33000 Ω	48 425 10/33K	C11	100 pF	48 406 20/100E
R11	2 x 10000Ω	48 426 10/10K	C14	10000 pF	48 751 20/10K
R12	5,6 MΩ	48 427 10/5M6	C15	20 pF	49 005 05.2
R13	47000 Ω	48 425 10/47K	C16	20 pF	49 005 05.2
R14	47000 Ω	48 425 10/47K	C17	20 pF	49 005 05.2
R15	22000 Ω	48 425 10/22K	C19	10000 pF	48 750 10/10K
R16	68000 Ω	48 425 10/68K	C20	0,1 μF	48 751 20/100K
R17	0,65 MΩ	49 500 19.0	C21	100 pF	48 406 10/100E
R17a	0,2 MΩ		C22	150 pF	48 406 10/150E
R18	1000 Ω	48 425 10/1K	C23	220 pF	48 406 10/220E
R19	1 MΩ	48 426 10/1M	C24		49 005 18.0
R20	180 Ω	48 426 10/180E	C25	20 pF	49 005 05.2
R21	47000 Ω	48 425 10/47K	C26	20 pF	49 005 05.2
R22	1,5 MΩ	48 426 10/1M5	C27	6400 pF	48 429 02/6K4
R23	82000 Ω	48 425 10/82K	C28	1600 pF	48 429 02/1K6
R24	1800 Ω	48 425 10/1K8	C29	430 pF	48 406 10/430E
R25	0,35 MΩ	49 470 31.0	C30	125 pF	28 212 07.2
R28	5,6 MΩ	48 427 10/5M6	C31	100 pF	—
R29	12000 Ω	48 425 10/12K	C32	106 pF	—
R30	12000 Ω	48 425 10/12K	C33	47000 pF	48 750 20/47K
R32	47000 Ω	48 425 10/47K	C34	10000 pF	48 750 10/10K
R33	39000 Ω	48 425 10/39K	C35	10000 pF	48 751 20/10K
R40	2,7 MΩ	48 427 10/2M7	C36	100 pF	48 406 10/100E
R41	2,2 MΩ	48 427 10/2M2	C37	106 pF	—
R42	1 MΩ	48 426 10/1M	C38	113 pF	—
R43	1,5 MΩ	48 426 10/1M5	C39	100 pF	48 406 10/100E
R44	0,82 MΩ	48 425 10/820K	C40	27000 pF	48 750 10/27K
			C41	3300 pF	48 751 10/3K3
			C42	25 μF	49 020 00.0
			C43	330 pF	49 055 05.3
			C44	4700 pF	48 758 20/4K7
			C47	1000 pF	48 758 20/1K
			C51	22000 pF	48 756 20/22K
			C52	0,22 μF	48 751 20/220K
			C53	1000 pF	48 751 20/1K
			C56	5,6 pF	48 406 99/5E6
			C58	47000 pF	48 750 20/47K
			C61	20 pF	49 005 05.2
			C62	20 pF	49 005 05.2
			C63	20 pF	49 005 05.2
			C64	200 pF	28 212 08.2
			C65	56 pF	48 406 10/56E
			C66	1,5 pF	49 055 60.0
			C68	100 pF	48 406 10/100E
			C69	39 pF	48 406 10/39E
			C72	47000 pF	48 750 20/47K

	B1	B2	B3	B4	B5	B7	
	EF 8	ECH 3	EBF 2	EL 3	AZ 1	EM 1	
Va	150	aT 115 aH 220	225	225		20	V
Vg2	170	80	85	225		225	V
Vk	0,3	1,2	0	6,2			V
Ia	7,3	aT 4,1 aH 1,9	4,6	32		0,2	mA
Ig2	0,2	2,3	1,5	3,1		0,6	mA

S1, S2, S3, S4 S5, S6, S7, S8 S9, S10, S37, S38 S12, S13, S14 S15, S16, S39, S40 S17, S18, S19, S20 S21, S22, S41, S42	A1 055 44.3 A1 035 61.1 A1 036 62.1 A1 035 62.2 A1 036 63.1 A1 035 63.5 A1 036 64.0	S23, S24, C31, C32 S25, S26, S27 C37, C38 S35 S28, S29, S30, S31 S32	A1 035 67.3 A1 035 68.5 A1 000 32.0 A1 103 29.0 28 220 51.1
--	---	---	---

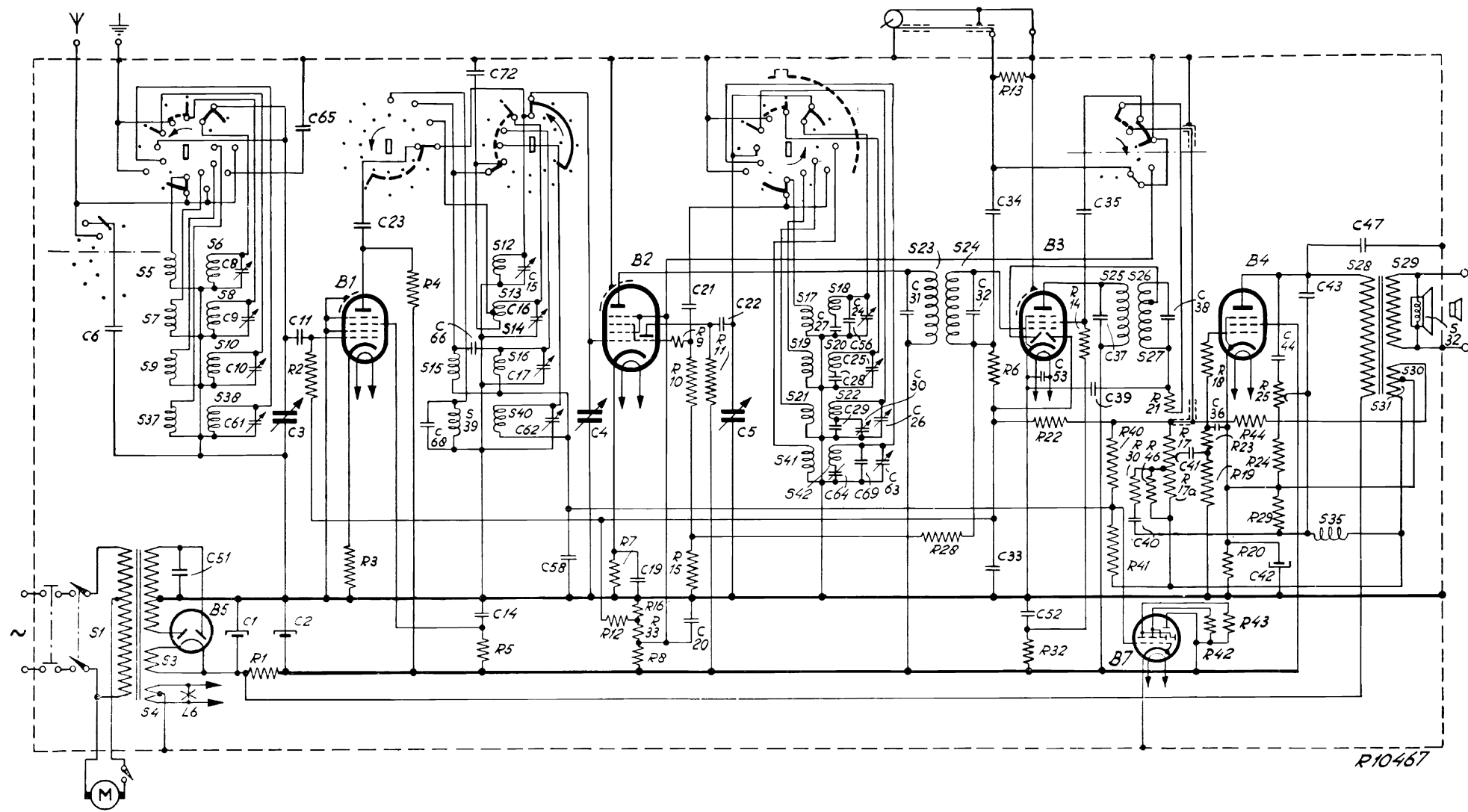

R10467

