

PHILIPS-SERVICE

BX 563 A-09

16,5—51 m
175—560 m
710—2000 m
452 kc/s

9636-05 Z = 5 Ω
9696-05 Z = 5 Ω

110, 125, 145, 200, 220, 245 V
60 W

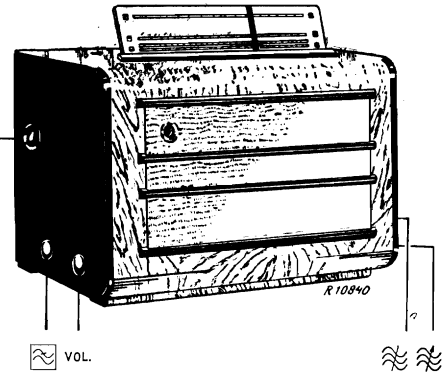

16.5—51 m	175—560 m	710-2000 m
VOL. max. C4, C5, C6 + 15° 17.5 Mc/s— C27, C15, C9 max. 25 pF—aB2 C6 6.1 Mc/s— C4, C5, C6 6.1 Mc/s C6 C23 max.	VOL. max. C4, C5, C6 + 15° 1550 kc/s— C28, C16, C10 max. 25 pF—aB2 C6 550 kc/s— C4, C5, C6 550 kc/s C6 C24 max.	VOL. max. C4, C5, C6 + 15° 395 kc/s— C29, C17, C11 max. 25 pF—aB2 C6 160 kc/s— C4, C5, C6 160 kc/s C6 C25 max.
	175—560 m 1154 kc/s— C4, C5, C6 1154kc/s 260 m	

15° = 09 994 08.0

R1	1000 Ω	48 468 10/1K	C1	50 μF	48 317 09/50+
R2	1 MΩ	48 426 10/1M	C2	50 μF	50
R3	82000 Ω	48 426 10/82K	C3	100 μF	48 313 52/100
R4	1000 Ω	48 551 10/1K	C4	10,5-480 pF	
R5	470 Ω	48 551 10/470E	C5	10,5-480 pF	A9 863 10.0
R6	2/47000 Ω	48 553 10/47K	C6	10,5-480 pF	
R7	1 MΩ	48 426 10/1M	C8	27 pF	48 406 10/27E
R8	47000 Ω	48 425 10/47K	C9	30 pF	28 212 36.3
R9	22000 Ω	48 552 10/22K	C10	30 pF	28 212 36.3
R10	10000 Ω	48 553 10/10K	C11	30 pF	28 212 36.3
R11	47000 Ω	48 553 10/47K	C12	220 pF	48 408 20/220E
R13	0.82 MΩ	48 425 10/820K	C13	47000 pF	48 751 20/47K
R14	0.1 MΩ	48 425 10/100K	C14	220 pF	48 408 20/200K
R16	2.2 MΩ	48 427 10/2M2	C15	30 pF	28 212 36.4
R17	27000 Ω	48 425 10/27K	C16	30 pF	28 212 36.4
R18	47000 Ω	48 425 10/47K	C17	30 pF	28 212 36.4
R20	0.65 MΩ	49 475 08.0	C18	47000 pF	48 751 20/47K
R21	0.2 MΩ		C19	220 pF	48 408 20/220E
R22	0.82 MΩ	48 425 10/820K	C20	56 pF	48 406 99/56E
R23	0.82 MΩ	48 425 10/820K	C21	470 pF	48 408 20/470E
R24	0.1 MΩ	48 425 10/100K	C23	200 pF	28 212 08.2
R25	0.82 MΩ	48 425 10/820K	C24	200 pF	28 212 08.2
R26	1 MΩ	48 426 10/1M	C25	200 pF	28 212 08.2
R27	1 MΩ	48 426 10/1M	C26	390 pF	48 408 10/390E
R28	27 Ω	48 425 10/27E	C27	30 pF	28 212 36.3
R29	56 Ω	48 426 10/56E	C28	30 pF	28 212 36.3
R30	0.39 MΩ	48 425 10/390K	C29	30 pF	28 212 36.3
R31	0.56 MΩ	48 425 10/560K	C30	102 pF	
R33	0.2 MΩ	49 475 14.0	C31	150 pF	48 408 10/150E
R34	2 MΩ		C32	180 pF	48 408 10/180E
R35	0.47 MΩ	48 425 10/470K	C33	3.3 pF	48 406 99/3E3
R36	33000 Ω	48 425 10/33K	C34	22 pF	48 406 10/22E
R37	1000 Ω	48 425 10/1K	C45	102 pF	
R38	0.18 MΩ	48 425 10/180K	C46	47000 pF	48 751 20/47K
			C49	102 pF	
			C50	22 pF	48 406 20/22E
			C51	3900 pF	48 751 10/3K9
			C52	12000 pF	48 750 10/12K
			C53	0.1 μF	48 750 20/100K
			C54	102 pF	
			C55	56 pF	48 408 10/56E
			C56	22 pF	48 406 10/22E
			C57	10000 pF	48 751 20/10K
			C58	2200 pF	48 751 20/2K2
			C59	4700 pF	48 758 20/4K7
			C60	120 pF	48 408 10/120E
			C61	47000 pF	48 750 20/47K
			C69	0.1 μF	48 751 20/100K
			C70	33000 pF	48 750 20/33K
			C71	47000 pF	48 751 20/47K
			C130	22000 pF	48 756 20/22K

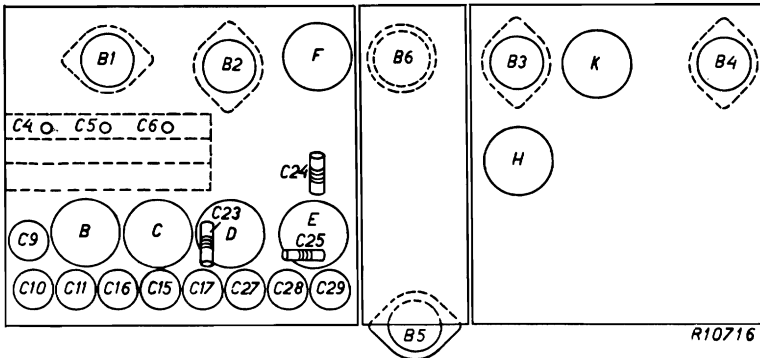

	B1	B2	B3	B4	B5	B6	
	EF 22	ECH 21	ECH 21	EBL 21	EM 4	AZ 1	
Va	185	125	230	40	250	40	60
Vg2 (+4)	95	100	80	230	230		
Ia	6	2,6	5	5,2	1	33	0,2 0,18
Ig2 (+4)	1,8	6	3,5	3,6	0,5		

S1, S2, S3, S4, Z1 S5, S6, S7, S8, S9, S10	A3 141 19.3 A3 120 65.0	S35, S36, S37 S38, S39, S40 S43	A3 151 42.0 28 220 51.1
S11 S12, S13, S14, S15, S16, S17, S18, S19, S40	A1 000 35.0 A3 120 67.0 A3 120 68.0		
S20, S21, S22, S23 S24, S25, C30 S28, S29, S30, C45	A3 121 60.1 A3 121 95.1 A3 121 96.0		
S31, S32, S33, S34, C49, C54	A3 121 97.0		

VC1 — 285V
VC2 = 235V

93 951.51.1

BX 563 A-09

S:	5 7 9 6 8 10	11 13 15	12 14 16 40	17 18 20 22 19 21 23	24 25 28 29 30	31 32 33 34	35 36 37 38 39 40 2 3 4 43 1
C θ	9 10 11	4 12 13	14 31 32 33	15 16 17 18 5 19	20 21	23 24 25 26 27 28 29 34 6 30	45 61 46 70 69 49 51 60 53 57 50 52 54 55 56 58 3 2 1 71 59 130
P:	2 3	10 4 5	6 7	8 9			11 25 33 24 34 16 14 13 17 18 30 22 26 20 21 28 27 38 23 29 1 35 36 37 31

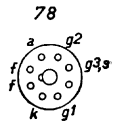

B1
EF 22

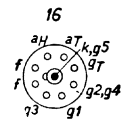

B2+B3
ECH21

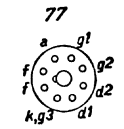

B4
EBL 21

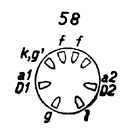

B5
EM4

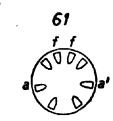

B6
AZ4

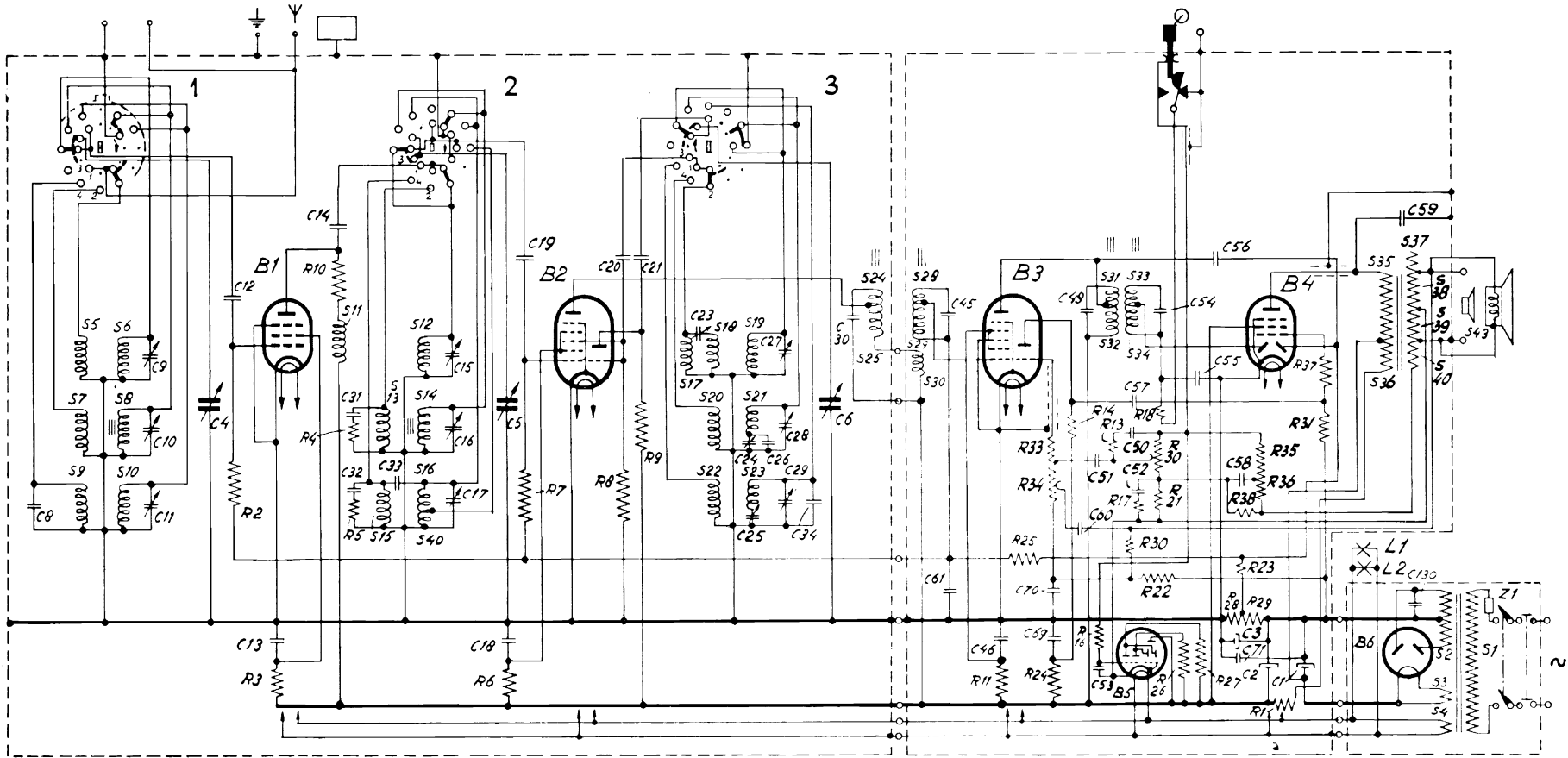

R11106

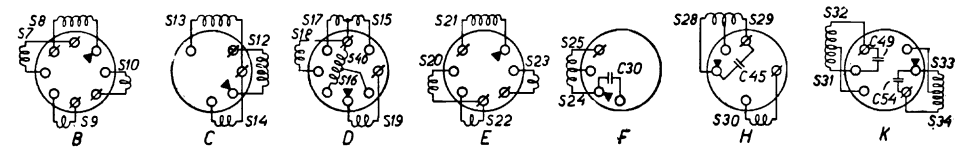

R10046