

PHILIPS-SERVICE

BX 563 A

16,5—51 m
175—560 m
710—2000 m
452 kc/s

9636-05 Z = 5 Ω
9696-05 Z = 5 Ω

110, 125, 145, 200, 220, 245 V
60 W

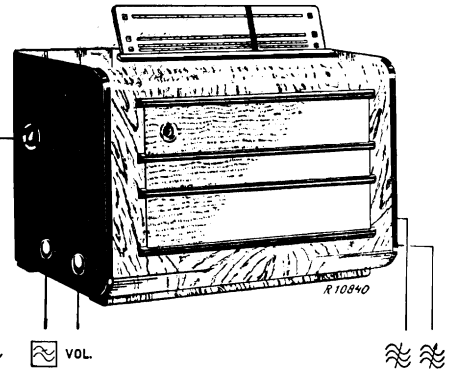

16.5—51 m	175—560 m	710—2000 m
VOL. max. C4, C5, C6 + 15° 17.5 Mc/s— C27, C15, C9 max. 25 pF—aB2 C6 6.1 Mc/s— C4, C5, C6 6.1 Mc/s C6 C23 max.	VOL. max. C4, C5, C6 + 15° 1550 kc/s— C28, C16, C10 max. 25 pF—aB2 C6 550 kc/s— C4, C5, C6 550 kc/s C6 C24 max.	VOL. max. C4, C5, C6 + 15° 395 kc/s— C29, C17, C11 max. 25 pF—aB2 C6 160 kc/s— C4, C5, C6 160 kc/s C6 C25 max.
	175—560 m 1154 kc/s— C4, C5, C6 1154 kc/s 260 m	

15° = 09 994 08.0

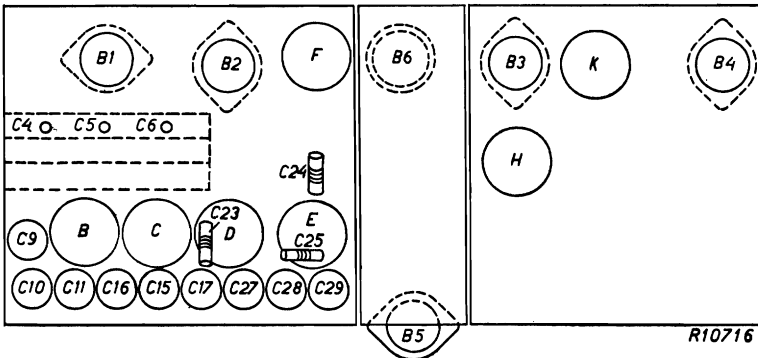

R1 1000 Ω	48 468 10/1K	C1 50 μF	48 317 09/50 +50
R2 1 MΩ	48 426 10/1M	C2 50 μF	28 185 68.0
R3 82000 Ω	48 426 10/82K	C3 100 μF	A9 863 10.0
R4 1000 Ω	48 551 10/1K	C4 10.5-480 pF	
R5 470 Ω	48 551 10/470E	C5 10.5-480 pF	
R6 47000/2 Ω	48 553 10/47K	C6 10.5-480 pF	
R7 1 MΩ	48 426 10/1M	C8 27 pF	48 406 10/27E
R8 47000 Ω	48 425 10/47K	C9 30 pF	28 212 36.3
R9 22000 Ω	48 552 10/22K	C10 30 pF	28 212 36.3
R10 10000 Ω	48 553 10/10K	C11 30 pF	28 212 36.3
R11 47000 Ω	48 553 10/47K	C12 220 pF	48 408 20/220E
R13 1.5 MΩ	48 426 10/1M5	C13 47000 pF	48 751 20/47K
R14 0.33 MΩ	48 425 10/330K	C14 220 pF	48 408 20/220E
R16 2.2 MΩ	48 427 10/2M2	C15 30 pF	28 212 36.3
R17 56000 Ω	48 425 10/56K	C16 30 pF	28 212 36.3
R18 47000 Ω	48 425 10/47K	C17 30 pF	28 212 36.3
R20 0.275 MΩ	49 470 31.0	C18 47000 pF	48 751 20/47K
R21 0.075 MΩ		C19 220 pF	48 408 20/220E
R22 47 Ω	48 425 10/47E	C20 56 pF	48 406 99/56E
R23 0.82 MΩ	48 425 10/820K	C21 470 pF	48 408 20/470E
R24 0.1 MΩ	48 425 10/100K	C23 200 pF	28 212 08.2
R25 0.82 MΩ	48 425 10/820K	C24 200 pF	28 212 08.2
R26 1 MΩ	48 426 10/1M	C25 200 pF	28 212 08.2
R27 1 MΩ	48 426 10/1M	C26 390 pF	48 408 10/390E
R28 27 Ω	48 425 10/27E	C27 30 pF	28 212 36.3
R29 56 Ω	48 423 05/56E	C28 30 pF	28 212 36.3
R31 0.5 MΩ	49 500 11.0	C29 30 pF	28 212 36.3
R33 0.82 MΩ	48 425 10/820K	C30 102 pF	48 408 10/150E
R34 0.12 MΩ	48 425 10/120K	C31 150 pF	48 408 10/180E
R37 0.1 MΩ	48 425 10/100K	C32 180 pF	48 406 99/3E3
(R19 0.1 MΩ	48 425 10/100K)	C33 3.3 pF	48 406 10/22E
		C34 22 pF	48 751 20/47K
		C45 102 pF	
		C46 47000 pF	48 751 20/47K
		C49 102 pF	
		C50 1000 pF	48 751 20/1K
		C51 10000 pF	48 750 20/10K
		C52 10000 pF	48 750 20/10K
		C53 0.1 μF	48 750 20/100K
		C54 102 pF	
		C55 56 pF	48 408 10/56E
		C56 22 pF	48 406 10/22E
		C57 10000 pF	48 751 20/10K
		C58 3900 pF	48 751 10/3K9
		C59 1000 pF	48 758 20/1K
		C61 47000 pF	48 750 20/47K
		C69 0.1 μF	48 751 20/100K
		C70 47000 pF	48 750 20/47K
		C71 1500 pF	48 751 20/1K5
		CL30 22000 pF	48 756 20/22K

	B1	B2	B3		B4	B5		B6	
	EF 22	ECH 21		ECH 21	EBL 21	EM 4		AZ 1	
V _a	185	aH 230	aT 125	aH 230	aT 40	250	40	60	V
V _{g2} (+4)	95	100		80		230	230		V
I _a	6	2,6	5	5,2	1	33	0,2	0,18	mA
I _{g2} (+4)	1,8	6		3,5		3,6	0,5		mA

VC1 = 285V
VC2 = 235V

Copyright N.V. Philips' Gloeilampenfabrieken, Eindhoven.
Imprimé en Hollande

S1, S2, S3, S4, Z1	A3 141 19.3	S35, S36, S37	A3 151 09.0
S5, S6, S7, S8, S9, S10	A3 120 65.0	S39	A3 110 16.0
S11	A1 000 35.0	S42	A3 166 00.0
S12, S13, S14	A3 120 67.0	S43	28 220 51.1
S15, S16, S17, S18, S19, S40	A3 120 68.0		
S20, S21, S22, S23	A3 121 60.1		
S24, S25, C30	A3 121 95.1		
S28, S29, S30, C45	A3 121 96.0		
S31, S32, S33, S34, C49, C54	A3 121 97.0		

BX 563 A

S	5 7 9 6 8 10	11 13 15	12 14 16 40	17 18 20 22 19 21 23	24 25 28 29 30	31 32 33 34 42	35 37 39	36	2 3 4 1 43			
C	8	9 10 11	4 12 13	14 31 32 33	15 16 17 18 5 19	20 21	23 24 25 26 27 28 29 34	6 30	45 61	46 68 70 49 53 51 50 52 57 54 55 56 3 2 7 1 58	59	130
P		2 3	10 4 5	6 7	8 9						11	25 13 24 14 16 33 17 18 19 20 21 22 26 27 31 23 28 29 1 34 37

78

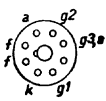

B1
EF22

16

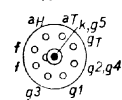

B2+B3
ECH21

77

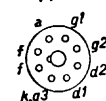

B4
EBL21

58

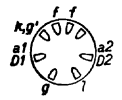

B5
EM4

61

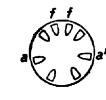

B6
AZ4

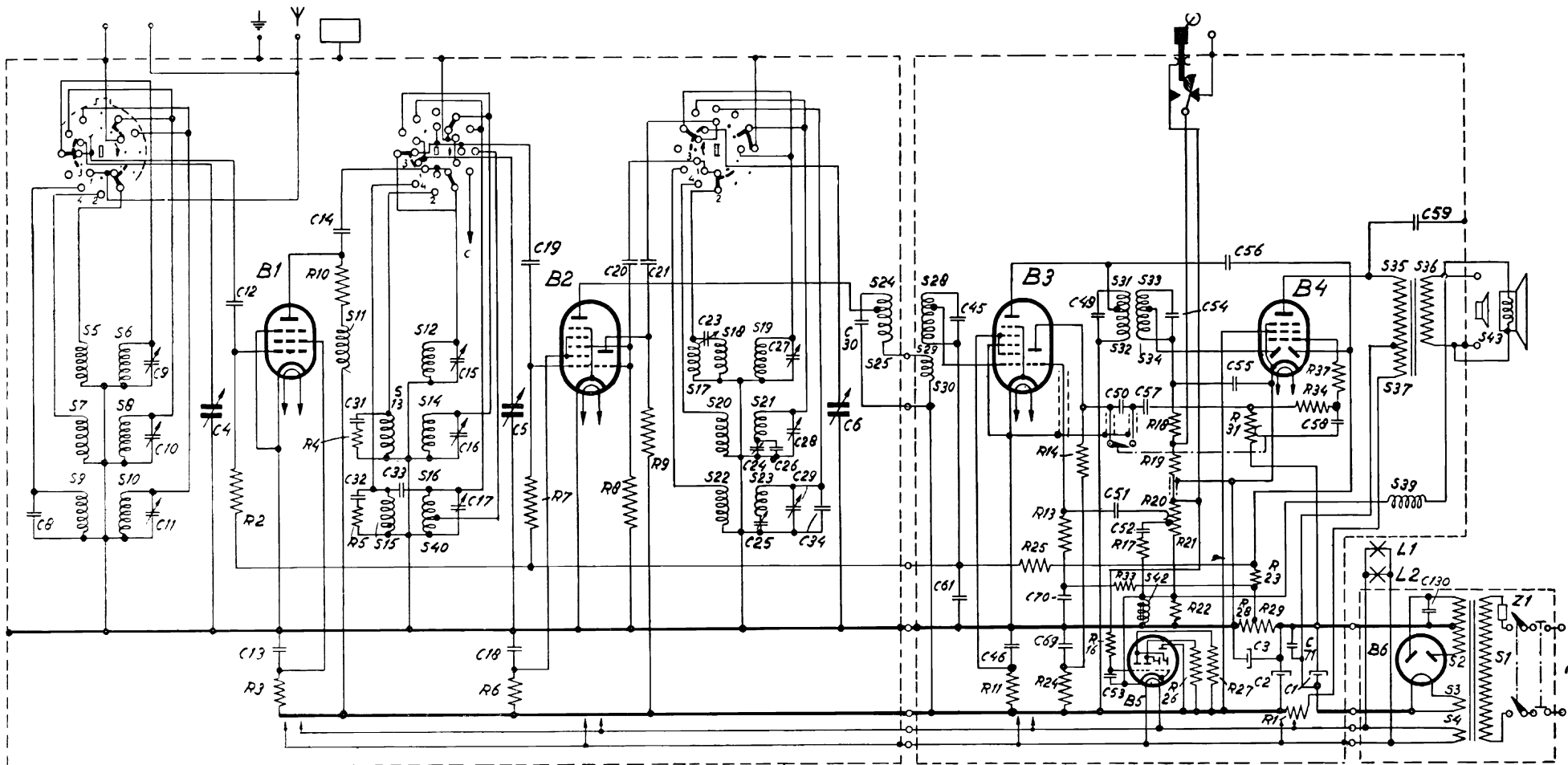

R10845

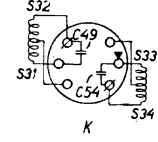
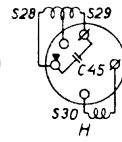
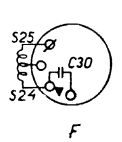
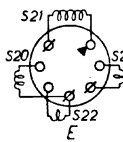
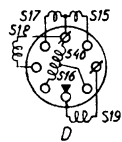
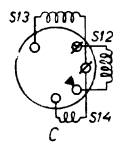
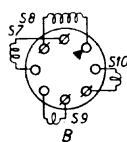

R10846